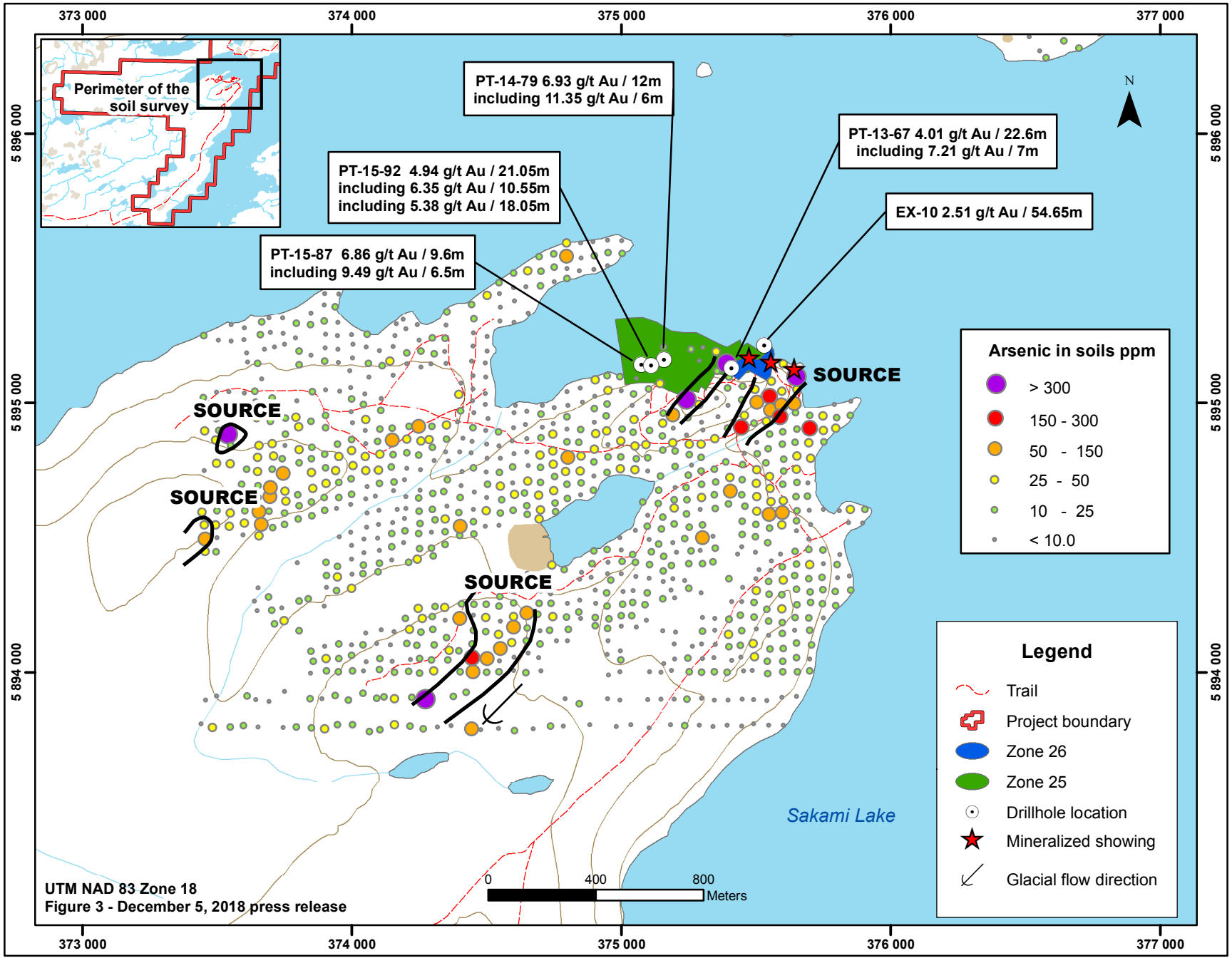

Figure 3 - December 5, 2018 press release